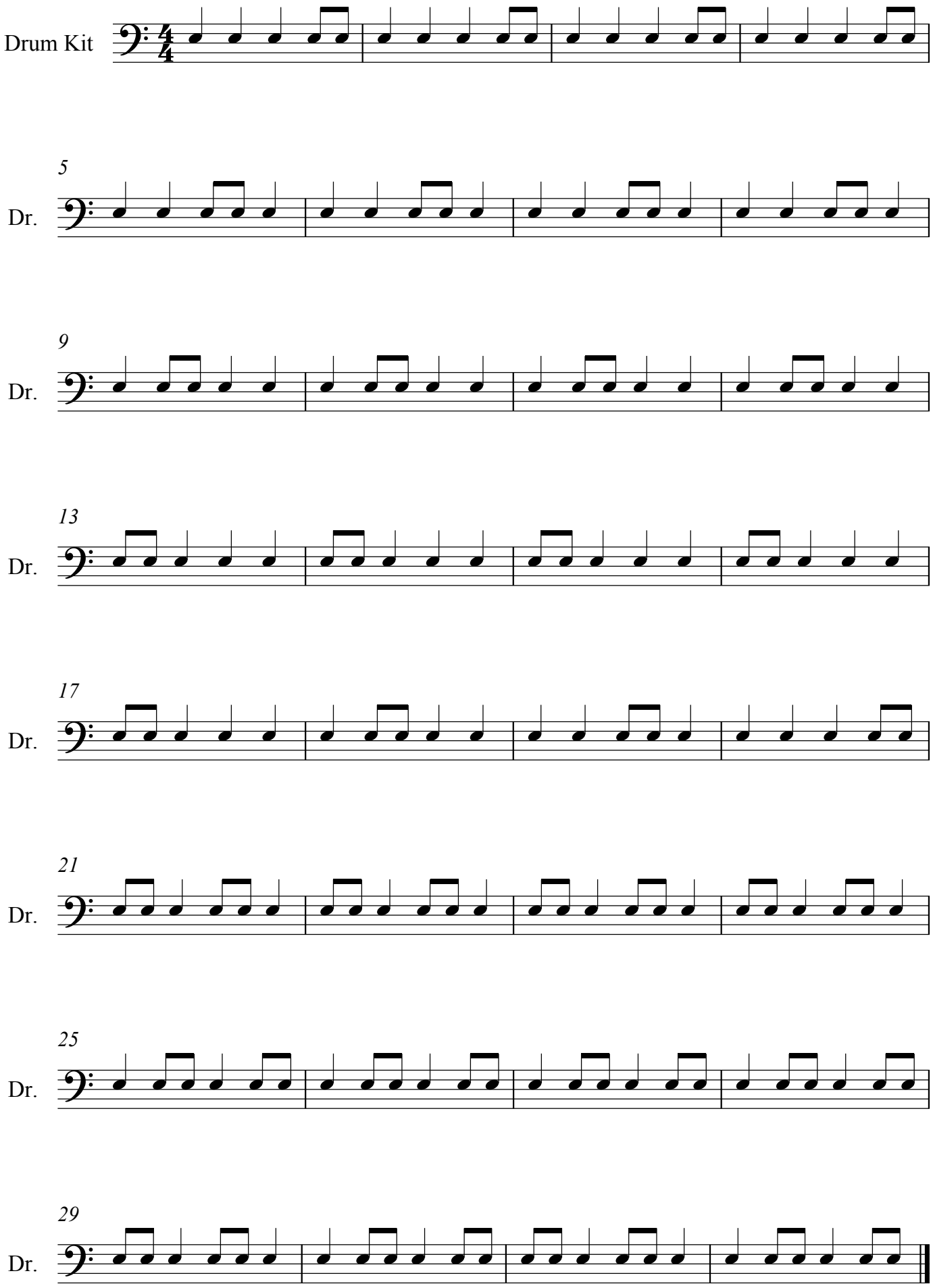Sight reading 3. Crotchets and quavers.